

Attachment D

Reference Scheme Drawings

LEGEND

- DEMOLISHED TREE
- RETAINED TREE
- SETBACK DEDICATED TO CITY
- SETBACK AREA (RTZ) TREE PROTECTION ZONE
- EASEMENT
- DEEP SOIL
- ACOUSTIC PLENUM
- BUILDING ENVELOPE
- LANDSCAPE ZONES

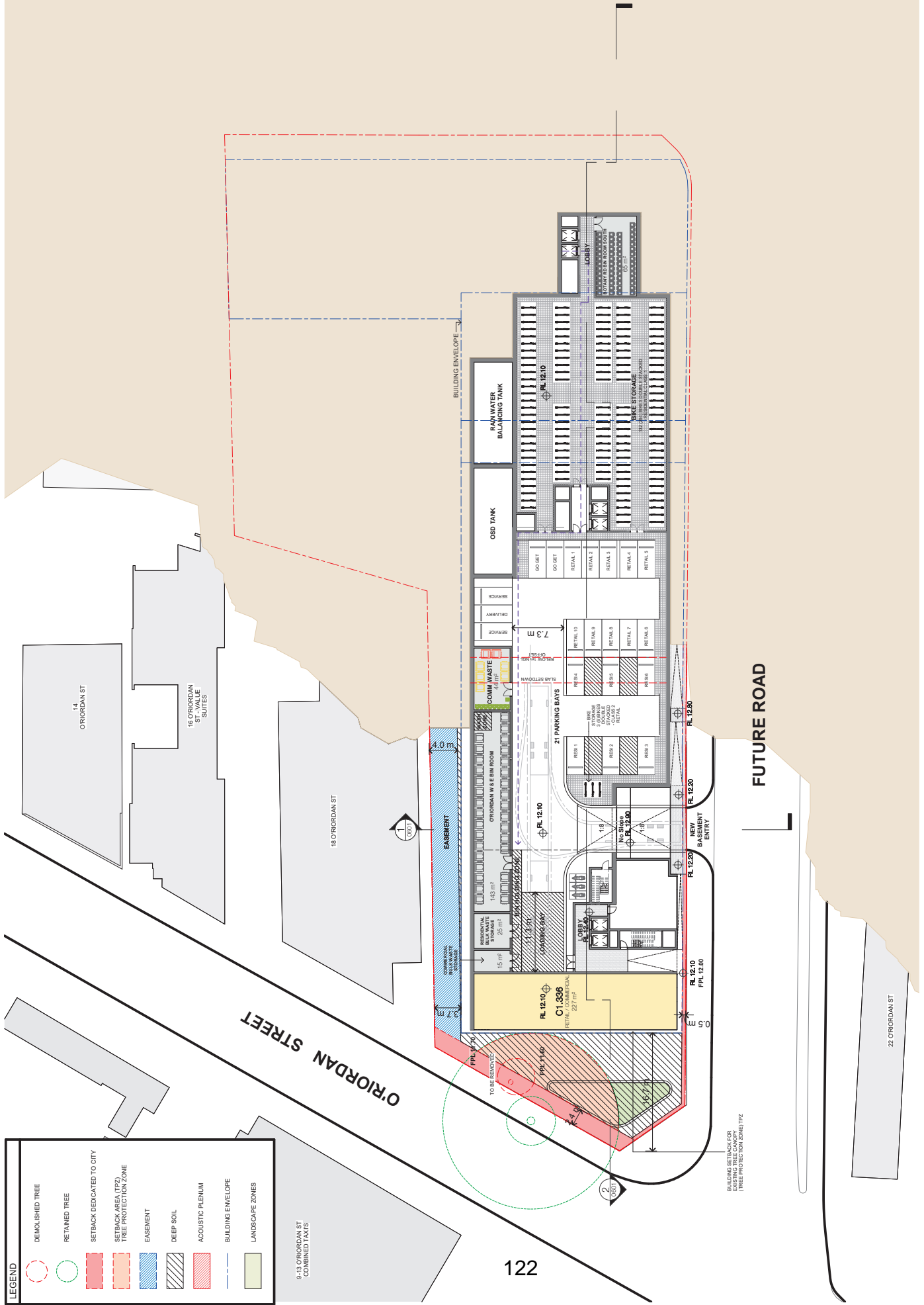

THIS DOCUMENT IS THE PROPERTY OF THE ARCHITECT AND IS NOT TO BE REPRODUCED OR TRANSMITTED IN ANY FORM OR BY ANY MEANS, ELECTRONIC OR MECHANICAL, INCLUDING PHOTOCOPYING, RECORDING, OR BY ANY INFORMATION STORAGE AND RETRIEVAL SYSTEM, WITHOUT THE WRITTEN PERMISSION OF THE ARCHITECT. THE ARCHITECT'S LIABILITY IS LIMITED TO THE PROFESSIONAL SERVICES PROVIDED AND DOES NOT EXTEND TO ANY OTHER MATTER. THE CLIENT ACCEPTS FULL RESPONSIBILITY FOR THE ACCURACY AND COMPLETENESS OF THE INFORMATION PROVIDED TO THE ARCHITECT. THE ARCHITECT'S LIABILITY IS LIMITED TO THE PROFESSIONAL SERVICES PROVIDED AND DOES NOT EXTEND TO ANY OTHER MATTER. THE CLIENT ACCEPTS FULL RESPONSIBILITY FOR THE ACCURACY AND COMPLETENESS OF THE INFORMATION PROVIDED TO THE ARCHITECT.

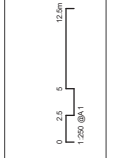

Rev.	Date	Revision	By	CHK.
1	2022/11/08	FOR INFORMATION	JR	FL
2	2022/11/08	FOR INFORMATION	BE	FL
3	2022/11/08	FOR INFORMATION	BE	FL
4	2022/11/08	FOR INFORMATION	BE	FL
5	2022/11/08	FOR INFORMATION	BE	FL
6	2022/11/08	FOR INFORMATION	BE	FL
7	2022/11/08	FOR INFORMATION	BE	FL
8	2022/11/08	FOR INFORMATION	BE	FL
9	2022/11/08	FOR INFORMATION	BE	FL
10	2022/11/08	FOR INFORMATION	BE	FL
11	2022/11/08	FOR INFORMATION	BE	FL
12	2022/11/08	FOR INFORMATION	BE	FL
13	2022/11/08	FOR INFORMATION	BE	FL
14	2022/11/08	FOR INFORMATION	BE	FL
15	2022/11/08	FOR INFORMATION	BE	FL

Client
CITY WEST

Project
Green Square
330-332 Botany Road
Alexandria
Drawing Name
REFERENCE SCHEME - FLOOR PLAN -
LEVEL LG

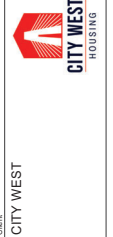

Date 2023/04/13
Scale 1 : 250
Sheet Size @ A1

Drawn CHL
CHK.
Job No. 6439
JB FL
Revision 20/02/2023 20/02/2023 20/02/2023
Drawing No. SK-0104
Revision / 16



SJB Architects
12,460 Crown St
Sunny Hills NSW
2015
Phone: 02 9558 9611
www.sjb.com.au

LEGEND

- DEMOLISHED TREE
- RETAINED TREE
- SETBACK DEDICATED TO CITY
- SETBACK AREA (RTZ) TREE PROTECTION ZONE
- EASEMENT
- DEEP SOIL
- ACOUSTIC PLenum
- BUILDING ENVELOPE
- LANDSCAPE ZONES



THIS DOCUMENT IS THE PROPERTY OF CITY WEST HOUSING. IT IS TO BE USED ONLY FOR THE PROJECT AND SITE SPECIFICALLY IDENTIFIED IN THE TITLE. IT IS NOT TO BE REPRODUCED, COPIED, OR TRANSMITTED IN ANY FORM OR BY ANY MEANS, WITHOUT THE WRITTEN PERMISSION OF CITY WEST HOUSING. THE DESIGNER ACCEPTS NO LIABILITY FOR ANY DAMAGE TO PERSONS OR PROPERTY ARISING FROM THE USE OF THIS DOCUMENT. THE DESIGNER'S LIABILITY IS LIMITED TO THE DESIGN SERVICES PROVIDED AND DOES NOT INCLUDE THE CONSTRUCTION OF THE PROJECT. THE DESIGNER'S LIABILITY IS LIMITED TO THE DESIGN SERVICES PROVIDED AND DOES NOT INCLUDE THE CONSTRUCTION OF THE PROJECT. THE DESIGNER'S LIABILITY IS LIMITED TO THE DESIGN SERVICES PROVIDED AND DOES NOT INCLUDE THE CONSTRUCTION OF THE PROJECT.

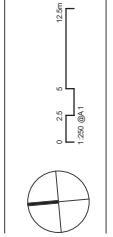

Rev.	Date	By	CHK.	Revision
4	2022/11/02	FOR INFORMATION	JR	FL
5	2022/11/02	FOR INFORMATION	SR	FL
6	2022/11/02	FOR INFORMATION	SR	FL
7	2022/11/11	FOR INFORMATION	SR	FL
8	2022/11/11	FOR INFORMATION	SR	FL
9	2022/11/15	FOR INFORMATION	SR	FL
10	2022/11/15	FOR INFORMATION	SR	FL
11	2022/12/02	FOR INFORMATION	SR	FL
12	2022/12/02	FOR INFORMATION	SR	FL
13	2022/12/13	FOR INFORMATION	SR	FL

Client	Project
CITY WEST	Green Square 330-332 Botany Road Alexandria

REFERENCE SCHEME - FLOOR PLAN - LEVEL G

City West Housing logo

Project: Green Square
330-332 Botany Road
Alexandria

Client: CITY WEST

Scale: 1:250

Date: 2023/04/13

Sheet Size: @ A1

Job No: 6439

Revision: 13

SK-0105 / 13

Architects: SJB Architects
12,480 Crown St
Sunny Hills NSW
2015
Phone: 02 9558 9611
www.sjb.com.au

LEGEND

- DEMOLISHED TREE
- RETAINED TREE
- SETBACK DEDICATED TO CITY
- SETBACK AREA (RTZ) TREE PROTECTION ZONE
- EASEMENT
- DEEP SOIL
- ACOUSTIC PENIUM
- BUILDING ENVELOPE
- LANDSCAPE ZONES



9-13 O'RiORDAN ST
COMBINED TAXIS

BOTANY ROAD

FUTURE ROAD

O'RiORDAN STREET

124

33

Sheet Size @ A1
Date 2023/04/13 1:250
Drawn CHL
Job No. 6439
Revision FL
Drawing No. SK-0106 / 9

Project Green Square
330-332 Botany Road
Alexandria
City West Housing
Reference Scheme - Floor Plan - LEVEL 01



Client CITY WEST

Rev. Date Revision By: CHL

Rev.	Date	Revision	By: CHL
1	2022/11/15	FOR INFORMATION	CHL
2	2022/11/15	FOR INFORMATION	CHL
3	2022/11/15	FOR INFORMATION	CHL
4	2022/11/15	FOR INFORMATION	CHL
5	2022/11/15	FOR INFORMATION	CHL
6	2022/11/15	FOR INFORMATION	CHL
7	2022/11/15	FOR INFORMATION	CHL
8	2022/11/15	FOR INFORMATION	CHL
9	2022/11/15	FOR INFORMATION	CHL

138 BOTANY ROAD
APPROXIMATE STAGE 1
DESIGN COMP. COMPLETED

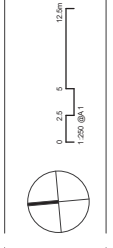

Architect: Adam Haddock
Date: 1/2024

LEGEND

- DEMOLISHED TREE
- RETAINED TREE
- SETBACK DEDICATED TO CITY
- SETBACK AREA (RTZ) TREE PROTECTION ZONE
- EASEMENT
- DEEP SOIL
- ACOUSTIC PLENUM
- BUILDING ENVELOPE
- LANDSCAPE ZONES

9-13 O'RORDAN ST
COMBINED TAXIS



330 BOTANY ROAD
APPROVED STAGE 1
DESIGN COMP. COMPLETED

THE CLIENTS AND ARCHITECTS HAVE REVIEWED THE INFORMATION PROVIDED BY THE CLIENTS AND ARCHITECTS AND HAVE FOUND IT TO BE ACCURATE AND COMPLETE. THE CLIENTS AND ARCHITECTS HAVE REVIEWED THE INFORMATION PROVIDED BY THE CLIENTS AND ARCHITECTS AND HAVE FOUND IT TO BE ACCURATE AND COMPLETE. THE CLIENTS AND ARCHITECTS HAVE REVIEWED THE INFORMATION PROVIDED BY THE CLIENTS AND ARCHITECTS AND HAVE FOUND IT TO BE ACCURATE AND COMPLETE.

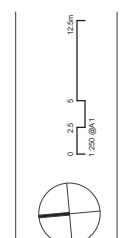

Rev.	Date	Revision	By	CHK.
1	2022/11/17	FOR INFORMATION	JR	FL
2	2022/11/17	FOR INFORMATION	SR	FL
3	2022/11/17	FOR INFORMATION	SR	FL
4	2022/11/17	FOR INFORMATION	SR	FL
5	2022/11/17	FOR INFORMATION	SR	FL
6	2022/11/17	FOR INFORMATION	SR	FL

Client	Project
CITY WEST	Green Square 330-332 Botany Road Alexandria

330 BOTANY ROAD
APPROVED STAGE 1
DESIGN COMP. COMPLETED

Project
Green Square
330-332 Botany Road
Alexandria
Drawing Name
REFERENCE SCHEME - FLOOR PLAN -
LEVEL 07

Date	Scale	Sheet Size
2023/04/13	1 : 250	@ A1
Drawn	CHK.	Job No.
FL	FL	6439
Revision	Revision	Revision
		SK-0112 / 6

8 JB Architects
12,480 Crown St
Sunny Hills NSW
2015 2 2008 9611
www.8jb.com.au

LEGEND

- DEMOLISHED TREE
- RETAINED TREE
- SETBACK DEDICATED TO CITY
- SETBACK AREA (RTZ) TREE PROTECTION ZONE
- EASEMENT
- DEEP SOIL
- ACOUSTIC PLenum
- BUILDING ENVELOPE
- LANDSCAPE ZONES

9-13 O'RORDAN ST
COMBINED TAXS

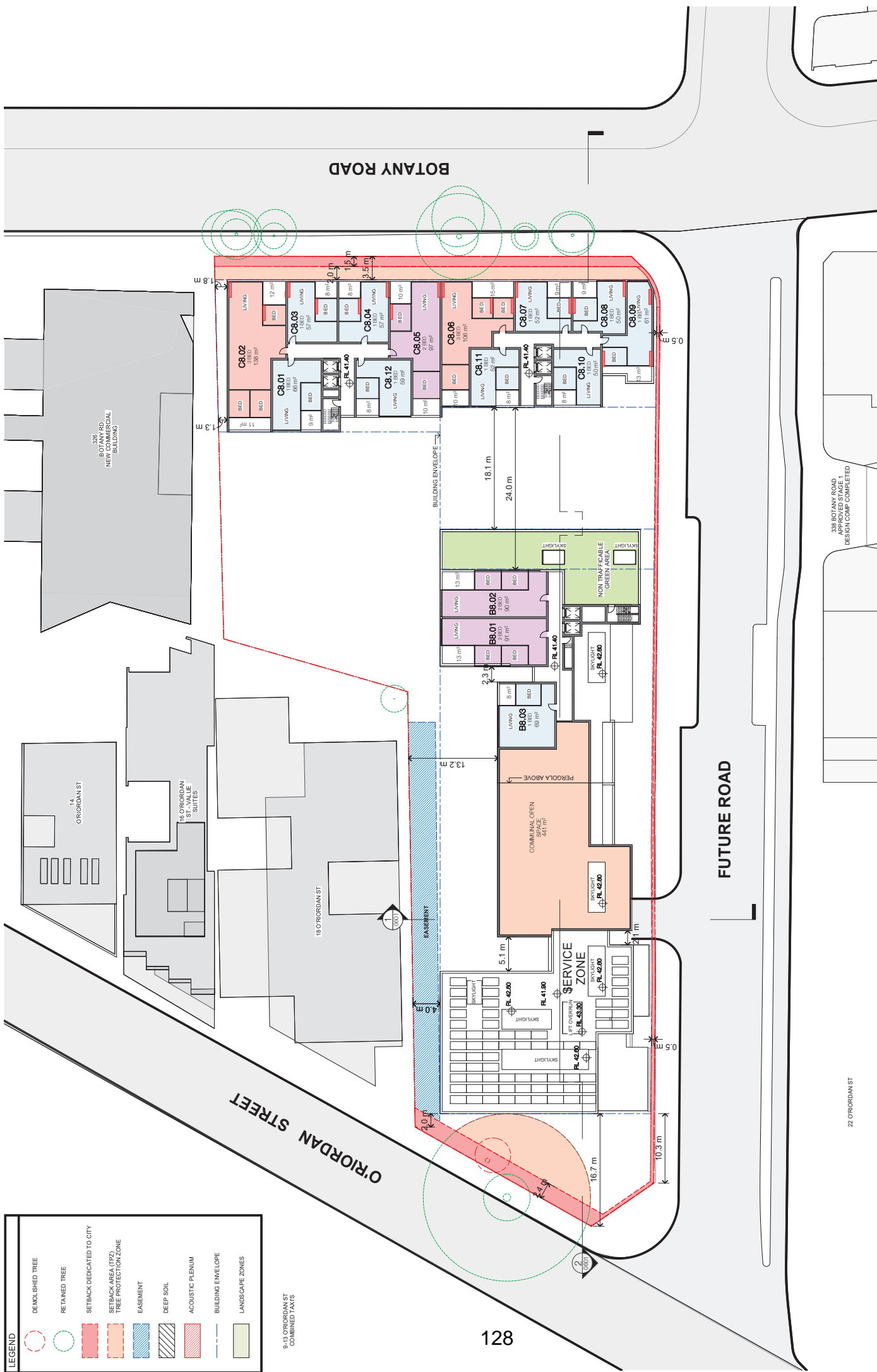

330 BOTANY ROAD
APPROVED STAGE 1
DESIGN COMP. COMPLETED

22 O'RORDAN ST

THIS DOCUMENT IS THE PROPERTY OF CITY WEST HOUSING. IT IS TO BE USED ONLY FOR THE PROJECT AND SITE SPECIFICALLY IDENTIFIED IN THE TITLE. IT IS NOT TO BE REPRODUCED, COPIED, OR TRANSMITTED IN ANY FORM OR BY ANY MEANS, WITHOUT THE WRITTEN PERMISSION OF CITY WEST HOUSING. THE DESIGNER ACCEPTS NO LIABILITY FOR ANY DAMAGE OR LOSS OF PROFITS, BUSINESS, OR REPUTATION, OR FOR ANY SPECIAL, CONSEQUENTIAL, OR PUNITIVE DAMAGES, INCLUDING REASONABLE ATTORNEY'S FEES, ARISING OUT OF OR FROM THE USE OF THIS DOCUMENT, EVEN IF ADVISED OF THE POSSIBILITY OF SUCH DAMAGES. CITY WEST HOUSING IS NOT RESPONSIBLE FOR ANY DAMAGE OR LOSS OF PROFITS, BUSINESS, OR REPUTATION, OR FOR ANY SPECIAL, CONSEQUENTIAL, OR PUNITIVE DAMAGES, INCLUDING REASONABLE ATTORNEY'S FEES, ARISING OUT OF OR FROM THE USE OF THIS DOCUMENT, EVEN IF ADVISED OF THE POSSIBILITY OF SUCH DAMAGES.

Northwest Architects - Adam Haddock 781 | John Pender 784

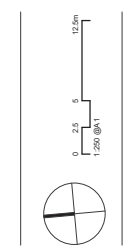

Rev.	Date	Revision	By	CHK.
1	2022/11/17	FOR INFORMATION	JR	FL
2	2022/11/17	FOR INFORMATION	JR	FL
3	2022/11/17	FOR INFORMATION	JR	FL
4	2022/11/17	FOR INFORMATION	JR	FL
5	2022/11/17	FOR INFORMATION	JR	FL
6	2022/11/17	FOR INFORMATION	JR	FL
7	2022/11/17	FOR INFORMATION	JR	FL
8	2022/11/17	FOR INFORMATION	JR	FL
9	2022/11/17	FOR INFORMATION	JR	FL
10	2022/11/17	FOR INFORMATION	JR	FL

Client
CITY WEST

Project
Green Square
330-332 Botany Road
Alexandria
Drawing Name
REFERENCE SCHEME - FLOOR PLAN -
LEVEL 08

Date 2023/04/13
Scale 1 : 250
Sheet Size @ A1

Drawn CHL
CHK. FL
Job 6439
Revision 2023/04/13 06:11
Revision 2023/04/13 06:11
Revision 2023/04/13 06:11

818 Architects
12/400 Crown St
Sydney Hills NSW
2508 2/6058 8011
www.818.com.au

SK-0113 / 10

LEGEND

- DEMOLISHED TREE
- RETAINED TREE
- SETBACK DEDICATED TO CITY
- SETBACK AREA (RTP)
- TREE PROTECTION ZONE
- EASEMENT
- DEEP SOIL
- ACOUSTIC PLenum
- BUILDING ENVELOPE
- LANDSCAPE ZONES

9-13 O'RORDAN ST
COMBINED TAXES

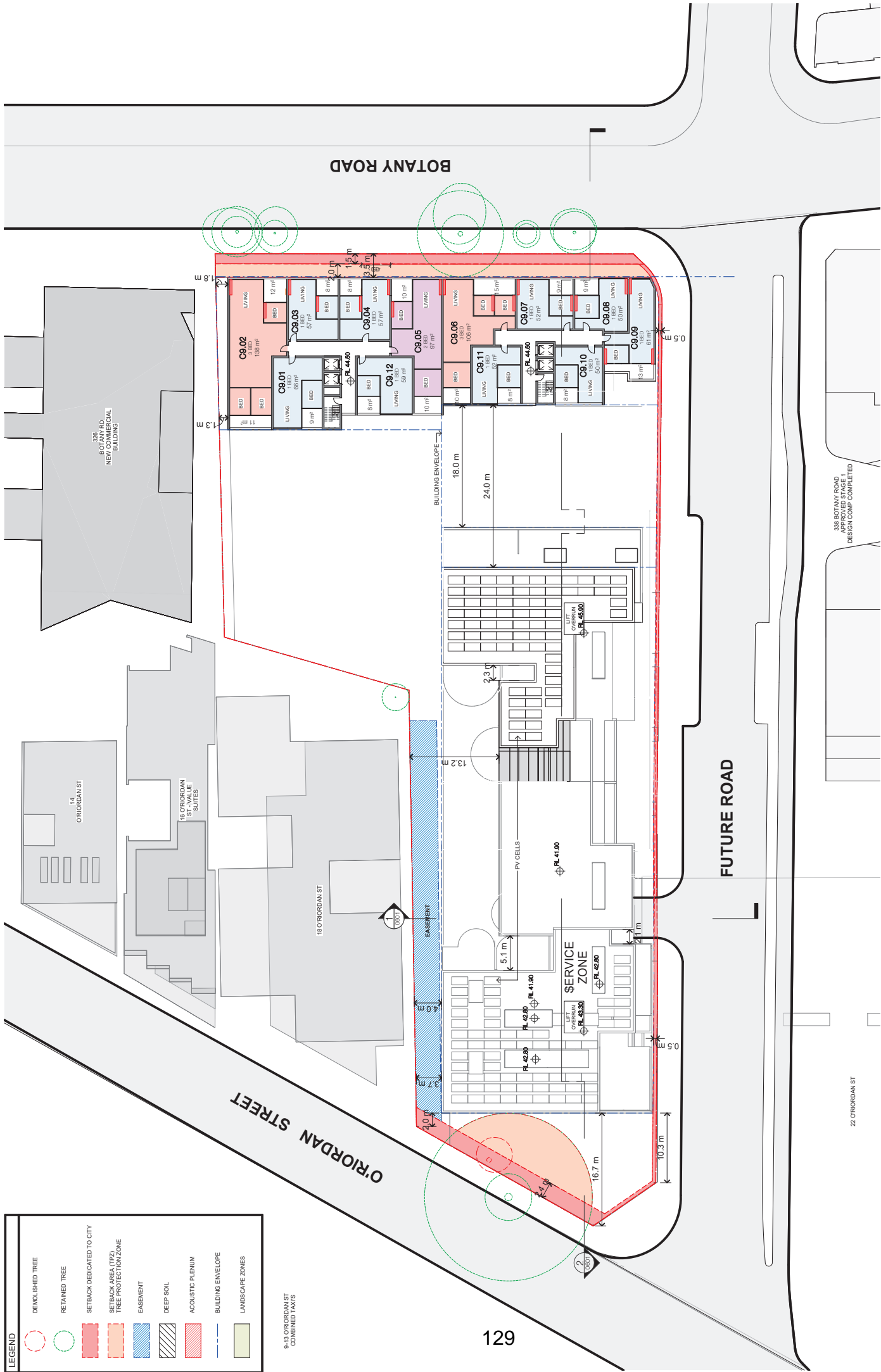

330 BOTANY ROAD
APPROVED STAGE 1
DESIGN COMP. COMPLETED

Rev. Date

Rev.	Date	By	CHK.
1	20221119	FOR INFORMATION	JB
2	20221119	FOR INFORMATION	JB
3	20221119	FOR INFORMATION	JB
4	20221119	FOR INFORMATION	JB
5	20221119	FOR INFORMATION	JB
6	20221119	FOR INFORMATION	JB
7	20221119	FOR INFORMATION	JB
8	20221119	FOR INFORMATION	JB
9	20221119	FOR INFORMATION	JB

Project
Green Square
 330-332 Botany Road
 Alexandria
 Drawing Name
REFERENCE SCHEME - FLOOR PLAN - LEVEL 09



Client
CITY WEST

Date

Date	Scale	Sheet Size
2023/04/13	1 : 250	@ A1

Drawn

Drawn	CHK.	Job No.
FL	FL	6439

Revision

Revision	By	CHK.
1	JB	FL
2	JB	FL
3	JB	FL
4	JB	FL
5	JB	FL
6	JB	FL
7	JB	FL
8	JB	FL
9	JB	FL

Scale
 0 2.5 5 12.5m
 1:200 (A1)

North Arrow

Architect
SJB Architects
 12/400 Crown St
 Surry Hills NSW
 2010
 Phone: 02 9550 9611
 www.sjb.com.au

SK-0114 / 9

LEGEND

- DEMOLISHED TREE
- RETAINED TREE
- SETBACK DEDICATED TO CITY
- SETBACK AREA (RTPI) TREE PROTECTION ZONE
- EASEMENT
- DEEP SOIL
- ACOUSTIC PLenum
- BUILDING ENVELOPE
- LANDSCAPE ZONES

9-13 O'RORDAN ST
COMBINED TAXES

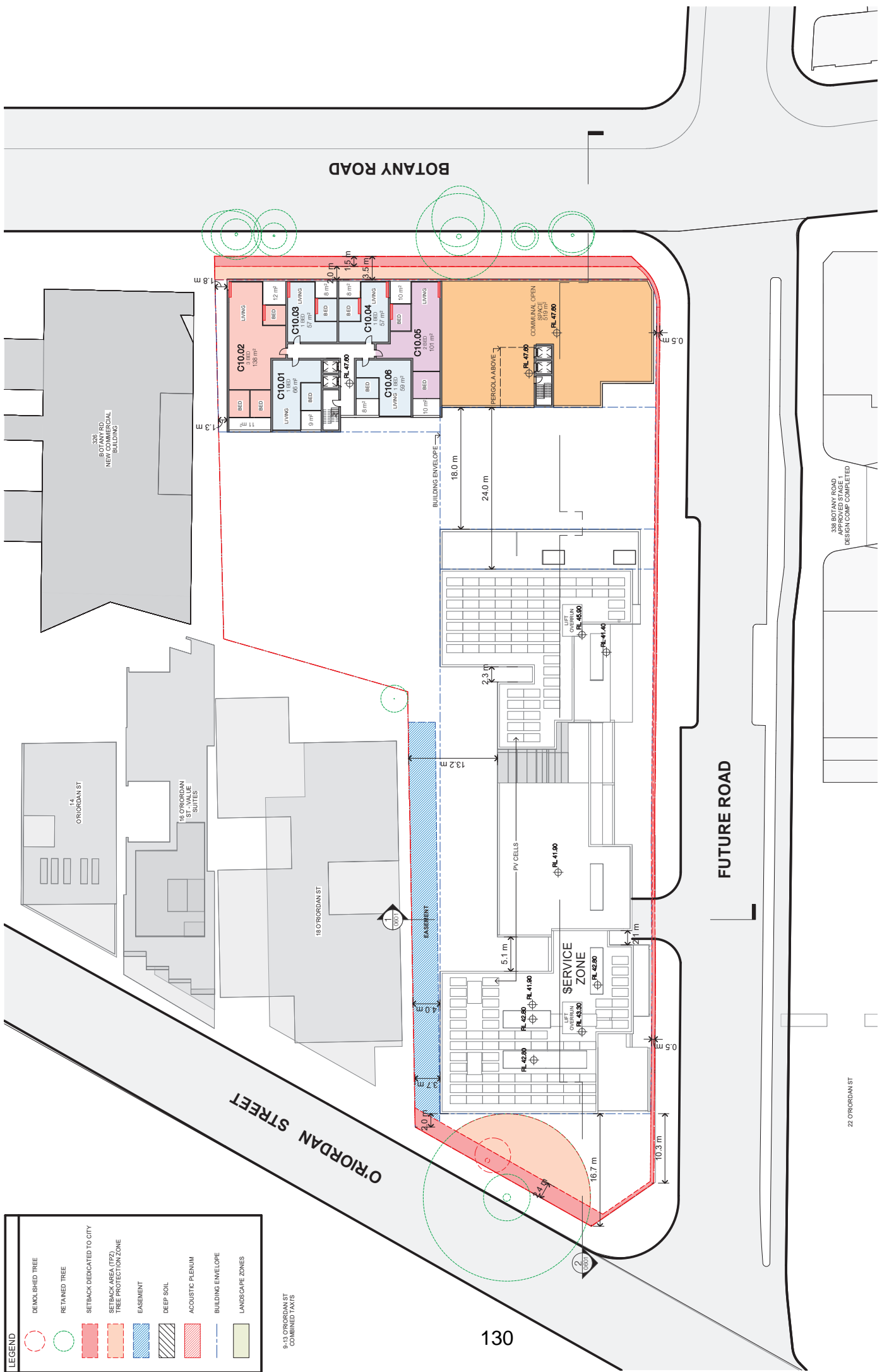

THIS DOCUMENT IS THE PROPERTY OF JBS ARCHITECTS AND IS NOT TO BE REPRODUCED OR TRANSMITTED IN ANY FORM OR BY ANY MEANS, ELECTRONIC OR MECHANICAL, INCLUDING PHOTOCOPYING, RECORDING, OR BY ANY INFORMATION STORAGE AND RETRIEVAL SYSTEM, WITHOUT THE WRITTEN PERMISSION OF JBS ARCHITECTS. THE CLIENT AGREES TO INDEMNIFY AND HOLD JBS ARCHITECTS HARMLESS FROM AND AGAINST ALL CLAIMS, DAMAGES, LOSSES AND EXPENSES, INCLUDING REASONABLE ATTORNEY'S FEES, ARISING OUT OF OR FROM THE USE OF THIS DOCUMENT OR THE INFORMATION CONTAINED HEREIN. THIS DOCUMENT IS NOT TO BE USED FOR ANY OTHER PURPOSES WITHOUT THE WRITTEN PERMISSION OF JBS ARCHITECTS. ALL INFORMATION CONTAINED HEREIN IS FOR INFORMATION ONLY AND IS NOT TO BE USED FOR ANY OTHER PURPOSES WITHOUT THE WRITTEN PERMISSION OF JBS ARCHITECTS. THE CLIENT AGREES TO INDEMNIFY AND HOLD JBS ARCHITECTS HARMLESS FROM AND AGAINST ALL CLAIMS, DAMAGES, LOSSES AND EXPENSES, INCLUDING REASONABLE ATTORNEY'S FEES, ARISING OUT OF OR FROM THE USE OF THIS DOCUMENT OR THE INFORMATION CONTAINED HEREIN.

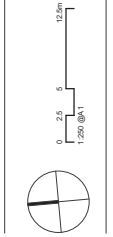

Rev.	Date	Revision	By	CHK.
1	2022/11/19	FOR INFORMATION	JB	FL
2	2022/11/19	FOR INFORMATION	JB	FL
3	2022/11/19	FOR INFORMATION	JB	FL
4	2022/11/19	FOR INFORMATION	JB	FL
5	2022/11/19	FOR INFORMATION	JB	FL
6	2022/11/19	FOR INFORMATION	JB	FL
7	2022/11/19	FOR INFORMATION	JB	FL
8	2022/11/19	FOR INFORMATION	JB	FL
9	2022/11/19	FOR INFORMATION	JB	FL
10	2022/11/19	FOR INFORMATION	JB	FL

Client	Project	Date	Scale	Sheet Size
CITY WEST	Green Square 330-332 Botany Road Alexandria	2023/04/13	1 : 250	@ A1

CITY WEST HOUSING
REFERENCE SCHEME - FLOOR PLAN - LEVEL 10

JBS Architects
12/400 Crown St
Sydney Hills NSW
2015 2/6555 9611
www.jbs.com.au

SK-0115 / 10

330 BOTANY ROAD
APPROVED STAGE 1
DESIGN COMP. COMPLETED

LEGEND

- DEMOLISHED TREE
- RETAINED TREE
- SETBACK DEDICATED TO CITY
- SETBACK AREA (RTPI) TREE PROTECTION ZONE
- EASEMENT
- DEEP SOIL
- ACOUSTIC PLENUM
- BUILDING ENVELOPE
- LANDSCAPE ZONES

9-13 O'RORDAN ST
COMBINED TAXES

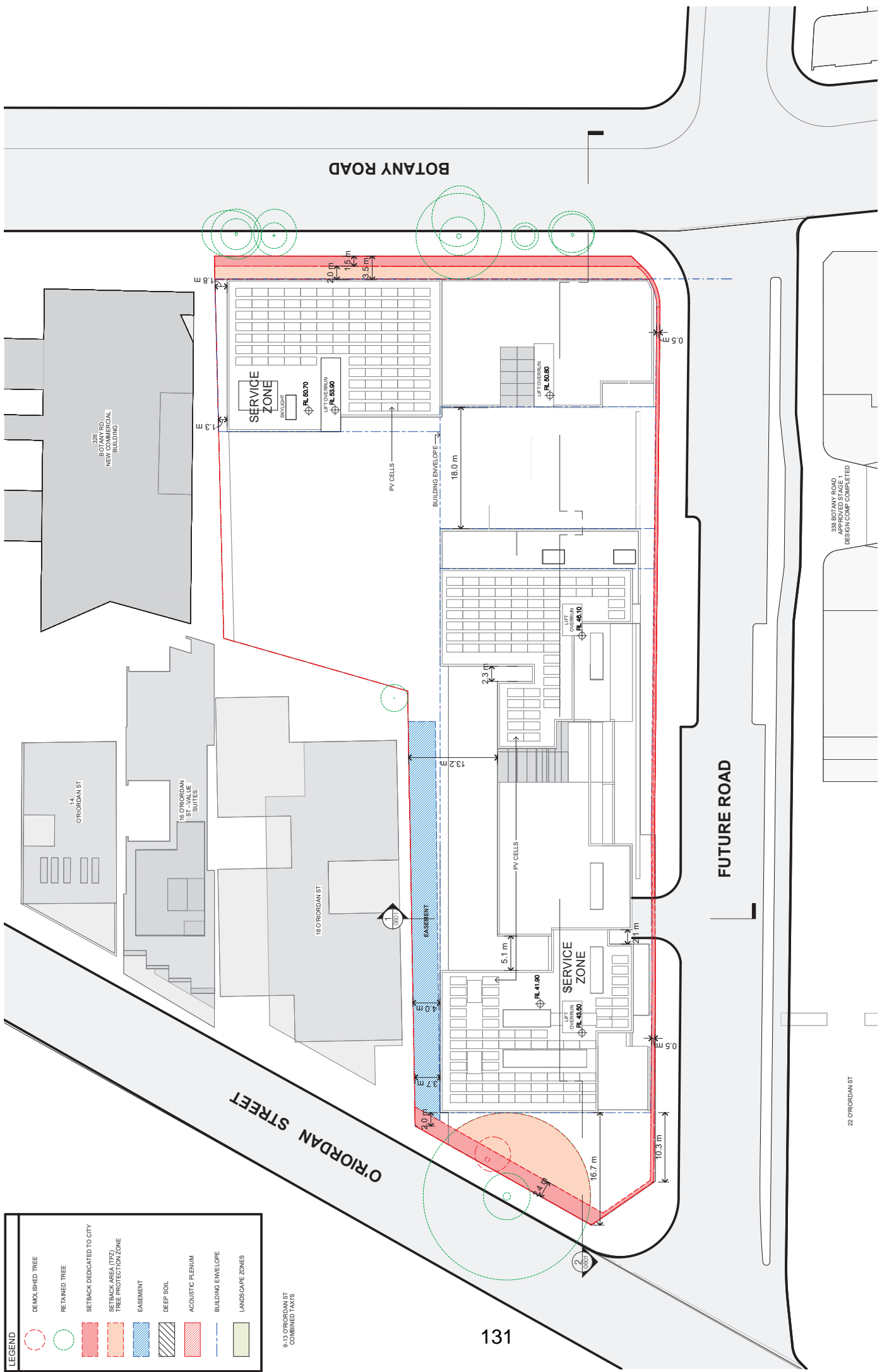

131

330 BOTANY ROAD
APPROVED STAGE 1
DESIGN COMPLETE

Rev. Date Revision By. CHK.

1	20221115	FOR INFORMATION	JB	FL
2	20221115	FOR INFORMATION	JB	FL
3	20221115	FOR INFORMATION	JB	FL
4	20221115	FOR INFORMATION	JB	FL
5	20221115	FOR INFORMATION	JB	FL
6	20221115	FOR INFORMATION	JB	FL
7	20221115	FOR INFORMATION	JB	FL
8	20221115	FOR INFORMATION	JB	FL
9	20221115	FOR INFORMATION	JB	FL

Client: CITY WEST

Project: Green Square
330-332 Botany Road
Alexandria
Drawing Name: REFERENCE SCHEME - FLOOR PLAN - LEVEL 11

Date: 2023/04/13
Scale: 1 : 250
Sheet Size: @ A1

Drawn: CHL
Job No: 6439
Revision: / 9

SK-0116

City West HOUSING

1:200 (A1)

0 2.5 5 12.5m

© 2023 City West Housing. All rights reserved. This document is the property of City West Housing. It is not to be used, copied, or distributed without the written consent of City West Housing. The information contained herein is for informational purposes only and does not constitute an offer of any financial product or service. The information contained herein is subject to change without notice. City West Housing is not responsible for any errors or omissions in this document. The information contained herein is for informational purposes only and does not constitute an offer of any financial product or service. The information contained herein is subject to change without notice. City West Housing is not responsible for any errors or omissions in this document.

9-13 O'RORDAN ST
COMBINED TAXES

131

330 BOTANY ROAD
APPROVED STAGE 1
DESIGN COMPLETE

Client: CITY WEST

Project: Green Square
330-332 Botany Road
Alexandria
Drawing Name: REFERENCE SCHEME - FLOOR PLAN - LEVEL 11

Date: 2023/04/13
Scale: 1 : 250
Sheet Size: @ A1

Drawn: CHL
Job No: 6439
Revision: / 9

SK-0116

City West HOUSING

1:200 (A1)

0 2.5 5 12.5m

© 2023 City West Housing. All rights reserved. This document is the property of City West Housing. It is not to be used, copied, or distributed without the written consent of City West Housing. The information contained herein is for informational purposes only and does not constitute an offer of any financial product or service. The information contained herein is subject to change without notice. City West Housing is not responsible for any errors or omissions in this document.



9-13 Architects
12-480 Crown St
Sunny Hills NSW
2015
Phone: 02 9558 9611
www.9-13.com.au

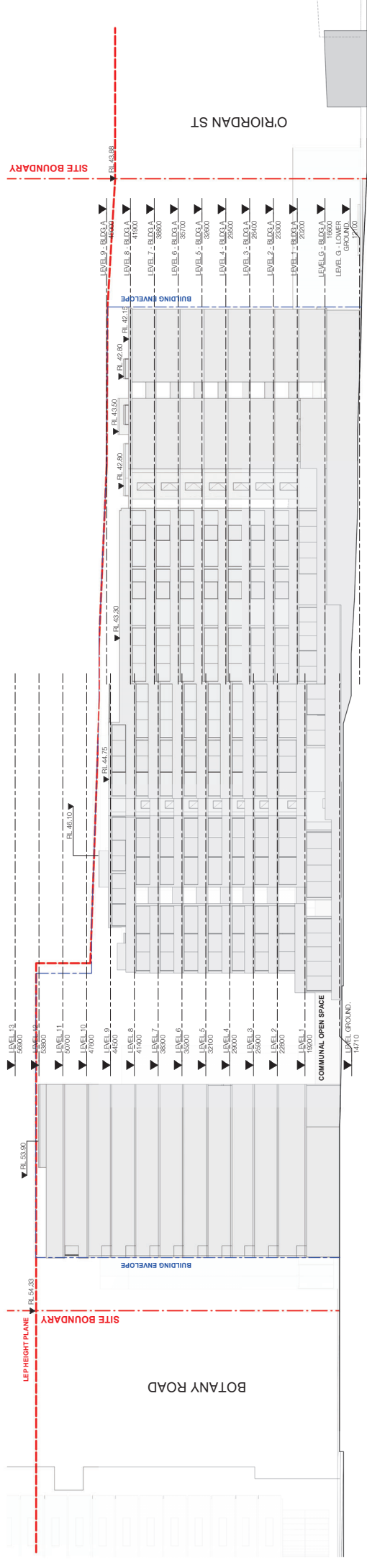

2 NORTH ELEVATION
1:250

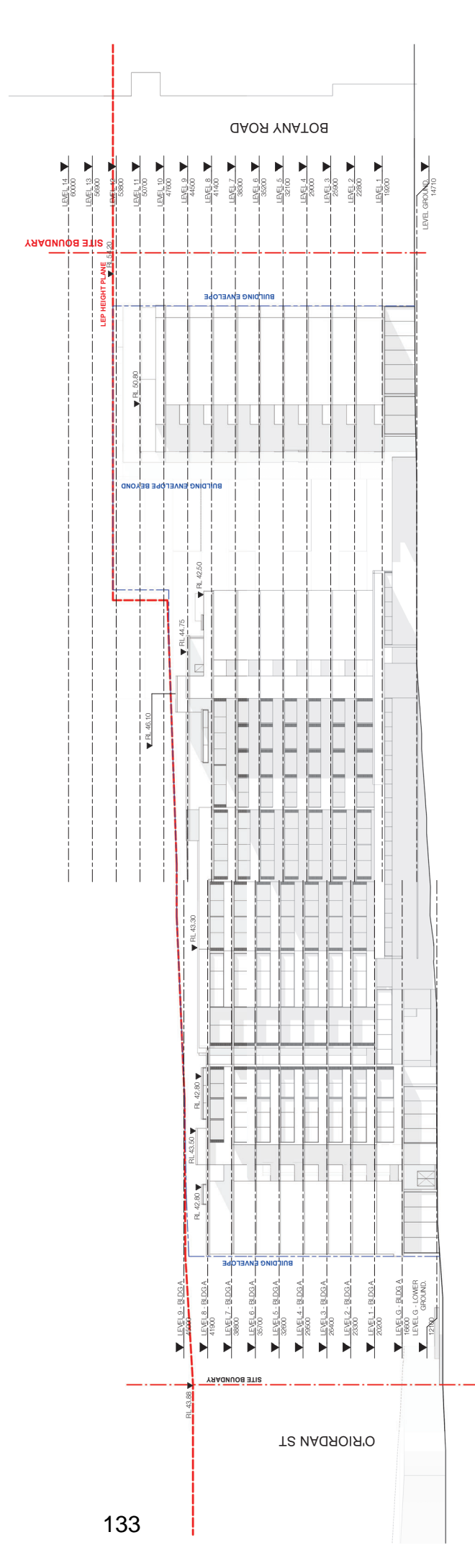

1 SOUTH ELEVATION
1:250

The documents are prepared by the Architect for the Client. The Client is responsible for ensuring that the documents are used in accordance with the relevant legislation and that the Client is satisfied with the documents. The Architect is not responsible for any errors or omissions in the documents. The Architect is not responsible for any costs or charges incurred by the Client in connection with the preparation of the documents. The Architect is not responsible for any delays or interruptions in the preparation of the documents. The Architect is not responsible for any loss or damage to the documents. The Architect is not responsible for any third party claims or actions. The Architect is not responsible for any legal proceedings or actions. The Architect is not responsible for any other matters.

Rev.	Date	Revision	By	CHK.
1	2023/07/14	FOR INFORMATION	JR	FL
2	2023/07/14	FOR INFORMATION	JR	FL
3	2023/11/28	FOR INFORMATION	JR	FL
4	2023/11/28	FOR INFORMATION	JR	FL
5	2023/11/28	FOR INFORMATION	JR	FL
6	2023/11/28	FOR INFORMATION	JR	FL
7	2023/11/28	FOR INFORMATION	JR	FL
8	2023/11/28	FOR INFORMATION	JR	FL
9	2023/04/13	FOR INFORMATION	JR	FL

Scale: 1:250
 Date: 2023/04/13
 Scale: 1:250
 Drawing No: SK-0502
 Job No: 6439
 Job: FL
 Client: CITY WEST
 Project: Green Square
 330-332 Botany Road
 Alexandria
 Reference Scheme - ELEVATIONS - NORTH & SOUTH
 Sheet Size: @ A1
 Date: 2023/04/13
 Scale: 1:250
 Drawing No: SK-0502
 Job No: 6439
 Job: FL
 Client: CITY WEST
 Project: Green Square
 330-332 Botany Road
 Alexandria
 Reference Scheme - ELEVATIONS - NORTH & SOUTH
 Sheet Size: @ A1

EJB Architects
 12/400 Crown St
 Surry Hills NSW
 2010
 Phone: 02 9550 9611
 www.ejb.com.au

